

## 10.0 Mandatory Disclosures

1. Name of the Institution
  - **Government Pharmacy College, Dr S and S. S. Gandhi College of Engineering and Technology Campus, Surat, Gujarat.**
2. Name and address of the Trust/ Society/ Company and the Trustees
  - **Commissionerate of Technical Education, Government of Gujarat. 079 23253546.**
  - **dire-dte@gujarat.gov.in**
3. Name and Address of the Vice Chancellor/ Principal/Director
  - **Dr. Moinuddin Soniwala, 9099063112**
4. Name of the affiliating University: **Gujarat Technological University**
5. Governance
  - **Members of the Board and their brief background: As per Government norms**

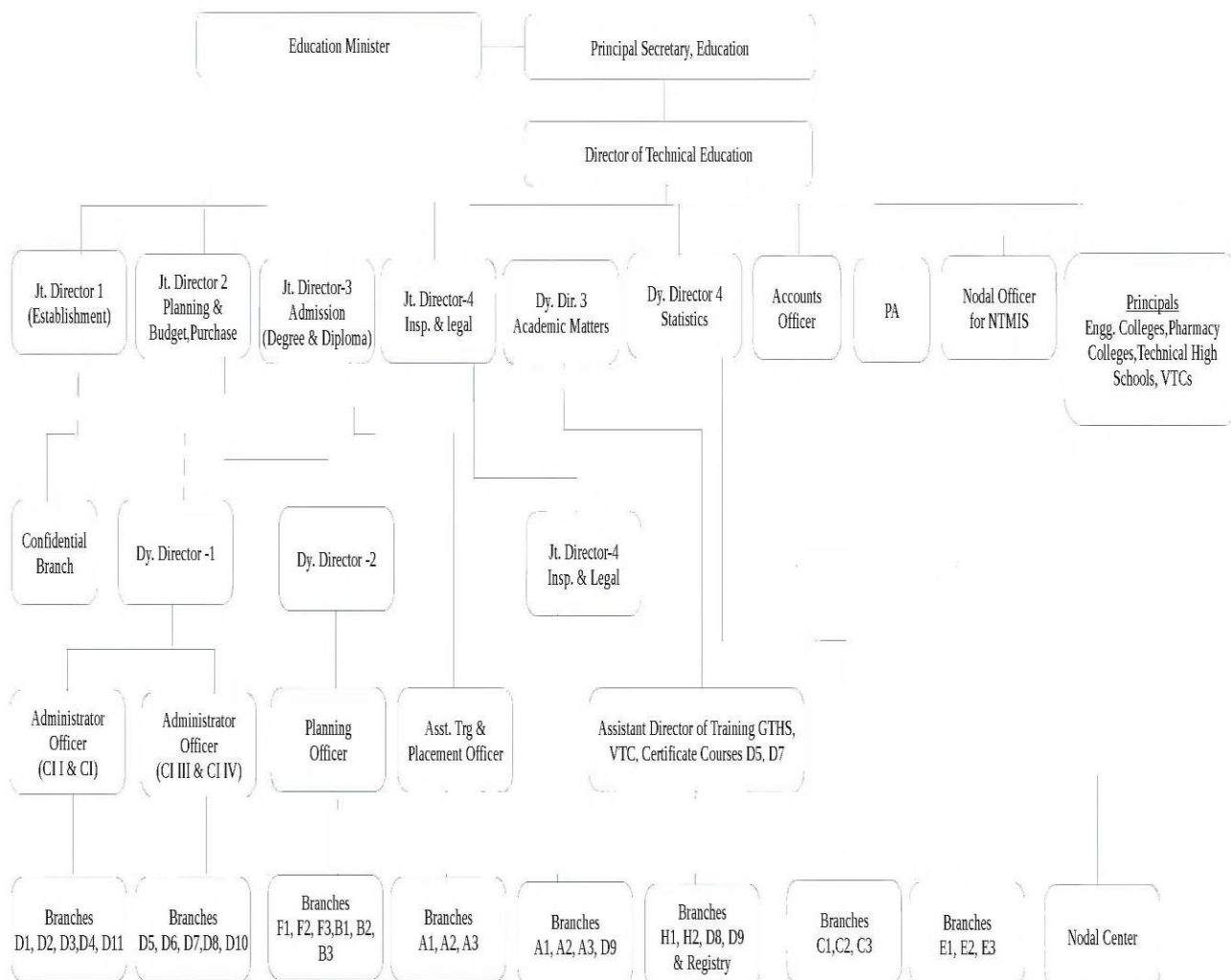

6. Programmes

- Name of Programmes approved by AICTE: **New Institute for B. Pharm. Program**
- Name of Programmes Accredited by AICTE: **Not Applicable**
- Status of Accreditation of the Courses: **Not Applicable**
  - Total number of Courses: 01
  - No. of Courses for which applied for Accreditation: 00
  - Status of Accreditation – Preliminary/ Applied for SAR and results awaited/ Applied for SAR and visits completed/ Results of the visits awaited/ Rejected/ Approved for .....Courses: **NA**
- For each Programme the following details are to be given:
  - Name **B. Pharm**
  - Number of seats **60**
  - Duration **4 years**
  - Cut off marks/rank of admission during the last three years: **75-87 %**
  - Fee: **As per Government norms**
  - Placement Facilities: **New Institute**
  - Campus placement in last three years with minimum salary, maximum salary and average salary: **New Institute for B.Pharm. Program**
- Name and duration of programme(s) having Twinning and Collaboration with Foreign University(s) and being run in the same Campus along with status of their AICTE approval. If there is Foreign Collaboration, give the following details: **NIL**  
Details of the Foreign University
  - Name of the University
  - Address
  - Website
  - Accreditation status of the University in its Home Country
  - Ranking of the University in the Home Country
  - Whether the degree offered is equivalent to an Indian Degree? If yes, the name of the agency which has approved equivalence. If no, implications for students in terms of pursuit of higher studies in India and abroad and job both within and outside the country
  - Nature of Collaboration
  - Conditions of Collaboration
  - Complete details of payment a student has to make to get the full benefit of Collaboration
- For each Programme Collaborated provide the following:
  - Programme Focus
  - Number of seats
  - Admission Procedure
  - Fee
  - Placement Facility
  - Placement Records for last three years with minimum salary, maximum salary and average salary
- Whether the Collaboration Programme is approved by AICTE? If not whether the Domestic/ Foreign University has applied to AICTE for approval

7. Faculty

- Branch wise list Faculty members:
  - **Dr. M. M. Soniwal, I/C Principal**
  - **Dr Hetal Gavit, Assistant. Professor**
  - **Mr Kalpesh A Patel, Assistant. Professor**

## 8. Profile of Principal

- i. Name Dr. M. M. Soniwala
- ii. Date of Birth: 02/12/1977
- iii. Unique id
- iv. Education Qualifications M. Pharm Ph.D.
- v. Work Experience
  - Teaching 16 years
  - Research 10 years
  - Industry ~
  - others
- vi. Area of Specialization Pharmaceutics
- vii. Courses taught at Diploma/ Post Diploma/ Under Graduate/ Post Graduate/ Post Graduate Diploma Level
- viii. Research guidance
  - No. of papers published in National/ International Journals/Conferences 27
  - Master 27
  - Ph.D. 07
- ix. Projects Carried out
- x. Patents
- xi. Technology Transfer
- xii. Research Publications
- xiii. No. of Books published : 01



## 9. Fee:

**Boys:** Tuition Fees 2100/-, Lab fees: 150/-, Stationery fees: 220/-, Gymkhana fee: 330/-, Caution money fee: 50/-, Student Enrolment fees of GTU: 300/-

**Girls:** As above except Tuition Fees: Nil

## 10. Admission: **New Institute for B. Pharm. Program**

- Number of seats sanctioned with the year of approval
- Number of Students admitted under various categories each year in the last three years
- Number of applications received during last two years for admission under Management Quota and number admitted

## 11. Admission Procedure: **As per Admission Committee For Professional Courses (ACPC).**

- Mention the admission test being followed, name and address of the Test Agency and its URL  
[www.jacpcldce.ac.in/](http://www.jacpcldce.ac.in/)
- Number of seats allotted to different Test Qualified candidate separately (AIEEE/ CET (State conducted test/ University tests/ CMAT/ GPAT)/ Association conducted test)
- Calendar for admission against Management/vacant seats:
  - Last date of request for applications
  - Last date of submission of applications
  - Dates for announcing final results
  - Release of admission list (main list and waiting list shall be announced on the same day)
  - Date for acceptance by the candidate (time given shall in no case be less than 15 days)
  - Last date for closing of admission
  - Starting of the Academic session
  - The waiting list shall be activated only on the expiry of date of main list
  - The policy of refund of the fee, in case of withdrawal, shall be clearly notified

## 12. Criteria and Weightages for Admission: **As per Admission committee for Professional Courses.**

- Describe each criterion with its respective weightages i.e. Admission Test, marks in qualifying examination etc.
  - Mention the minimum level of acceptance, if any
  - Mention the cut-off level of percentage and percentile score of the candidates in the admission test for the last three years
  - Display marks scored in Test etc. and in aggregate for all candidates who were admitted
13. List of Applicants: **Admission is done by centralized committee ACPC (Academic Committee for professional courses)**
- List of candidates whose applications have been received along with percentile/percentage score for each of the qualifying examination in separate categories for open seats. List of candidates who have applied along with percentage and percentile score for Management quota seats
14. Results of Admission Under Management seats/Vacant seats: **Not applicable**
- Composition of selection team for admission under Management Quota with the brief profile of members (This information be made available in the public domain after the admission process is over)
  - Score of the individual candidate admitted arranged in order of merit
  - List of candidate who have been offered admission
  - Waiting list of the candidate in order of merit to be operative from the last date of joining of the first list candidate
  - List of the candidate who joined within the date, vacancy position in each category before operation of waiting list
15. Information of Infrastructure and Other Resources Available
- Number of Class Rooms and size of each: **02 (66 sq m)**
  - Number of Tutorial rooms and size of each: **00 (66 sq m)**
  - Number of Laboratories and size of each: **9**
  - Number of Drawing Halls with capacity of each: **NA**
  - Number of Computer Centers with capacity of each: **01**
  - Central Examination Facility, Number of rooms and capacity of each: **01**
  - Barrier Free Built Environment for disabled and elderly persons: **Yes**
  - Occupancy Certificate: **Yes**
  - Fire and Safety Certificate: **No**
  - Hostel Facilities: **No**
  - Library
    - Number of Library books/ Titles/ Journals available(program-wise): **1796 volumes, 679 Titles**
    - List of online National Journals subscribed: **07**
    - E- Library facilities: **Adequate facilities available**
  - Laboratory and Workshop
    - List of Major Equipment/Facilities in each Laboratory/Workshop: **Adequate facilities available**
    - List of Experimental Setup in each Laboratory/Workshop: **Adequate facilities available**
  - Computing Facilities
    - Internet Bandwidth: **10 Mbps**
    - Number and configuration of System: **Adequate facilities available**
    - Total number of system connected by LAN: **Adequate facilities available**
    - Total number of system connected by WAN: **Adequate facilities available**

- Major software packages available: **Adequate facilities available**
  - Special purpose facilities available: **Adequate facilities available**
  - Innovation Cell
  - Social Media Cell
  - Compliance of the National Academic Depository (NAD), applicable to PGCM/ PGDM Institutions and University Departments: **New Institute**
  - List of facilities available
    - Games and Sports Facilities: **Adequate facilities available**
    - Extra-Curricular Activities: **Adequate facilities available**
    - Soft Skill Development Facilities: **Adequate facilities available**
  - Teaching Learning Process
    - Curricula and syllabus for each of the programmes as approved by the University: **Yes**
    - Academic Calendar of the University: **Yes**
    - Academic Time Table with the name of the Faculty members handling the Course: **Yes**
    - Teaching Load of each Faculty: **New Institute**
    - Internal Continuous Evaluation System and place: **New Institute**
    - Student's assessment of Faculty, System in place: **New Institute**
  - For each Post Graduate Courses give the following: **Not Applicable**
    - Title of the Course
    - Curricula and Syllabi
    - Laboratory facilities exclusive to the Post Graduate Course
  - Special Purpose
    - Software, all design tools incase
    - Academic Calendar and framework
16. Enrollment of students in the last 3years: **2019 batch:78, 2020 batch: 71.**
17. List of Research Projects/ Consultancy Works: **NIL**
- Number of Projects carried out, funding agency, Grant received
  - Publications (if any) out of research in last three years out of masters projects
  - Industry Linkage
  - MoUs with Industries (minimum3)
18. LoA and subsequent EoA till the current Academic Year: **2021-22**
19. Accounted audited statement for the last three years: **Govt. Institute**
20. Best Practices adopted, if any